Appendix 2

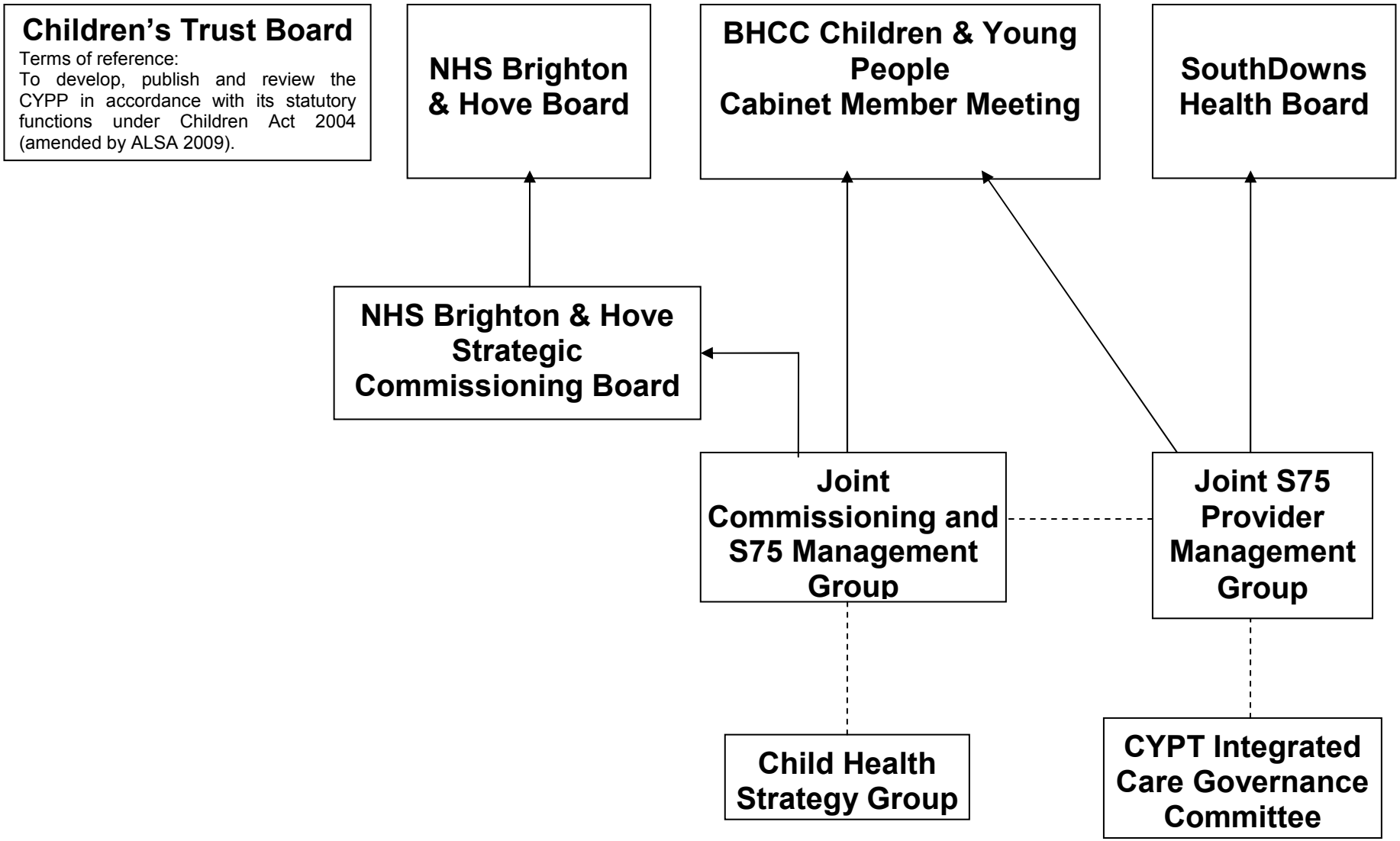
Children's Trust Board
Terms of reference:
To develop, publish and review the CYPP in accordance with its statutory functions under Children Act 2004 (amended by ALSA 2009).
NHS Brighton & Hove Board
BHCC Children & Young People Cabinet Member Meeting
SouthDowns Health Board
NHS Brighton & Hove Strategic Commissioning Board
Joint Commissioning and S75 Management Group
Joint S75 Provider Management Group
Child Health Strategy Group
CYPT Integrated Care Governance Committee